

**PROPOSED RESIDENCE IN PLOT No 7B (SUB-DIVISION)
UNDER R.S No 764/122 OF EGMORE MADRAS**

DIVISION No 84

SCALE 1" = 8'-0" (1:100)

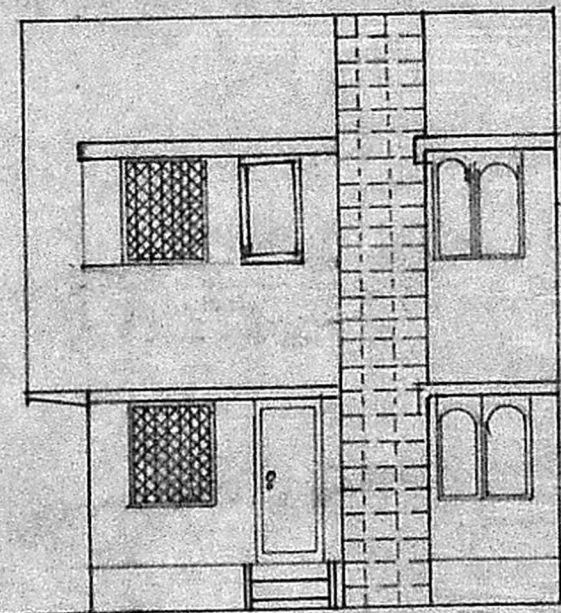
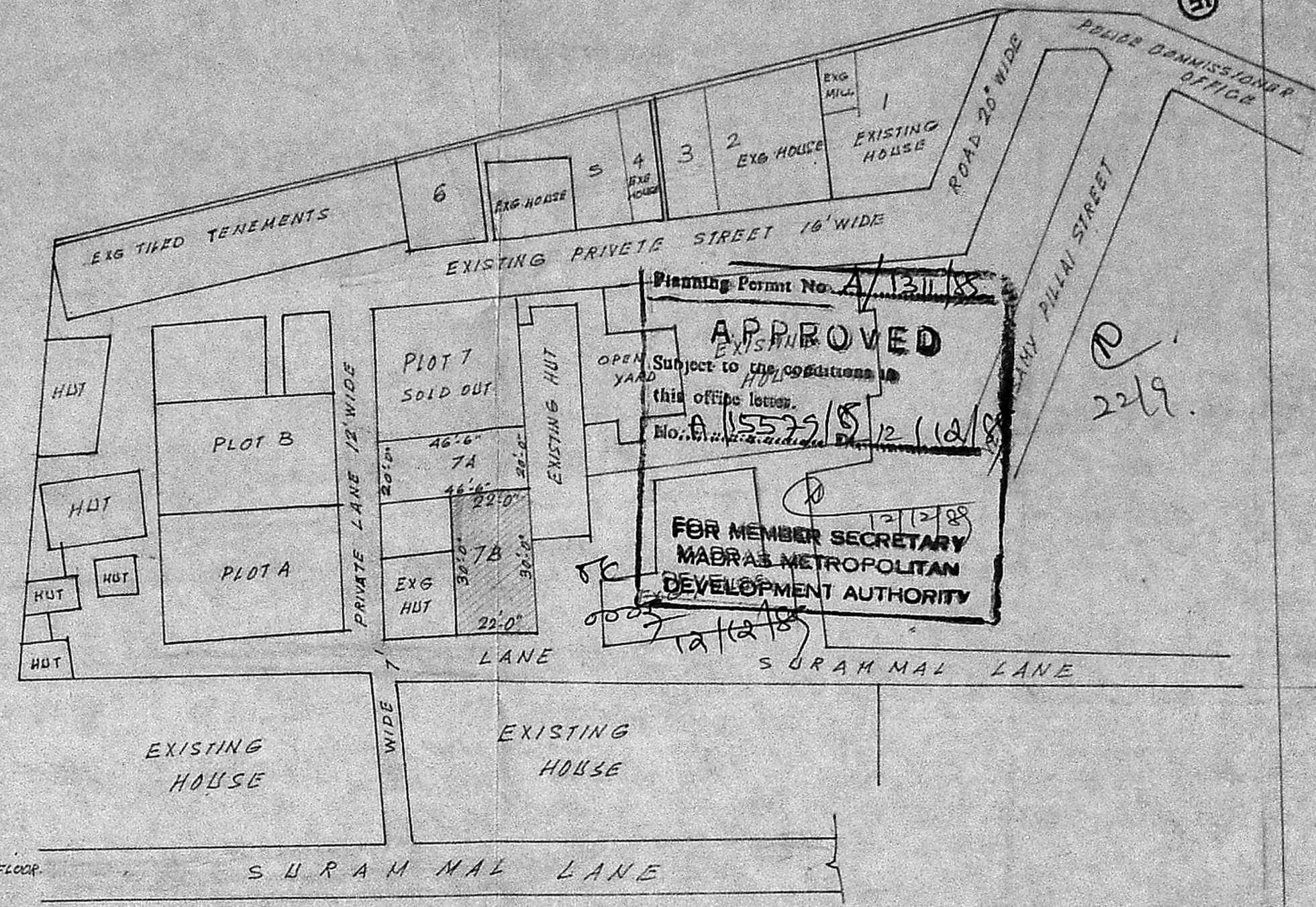

FRONT ELEVATION

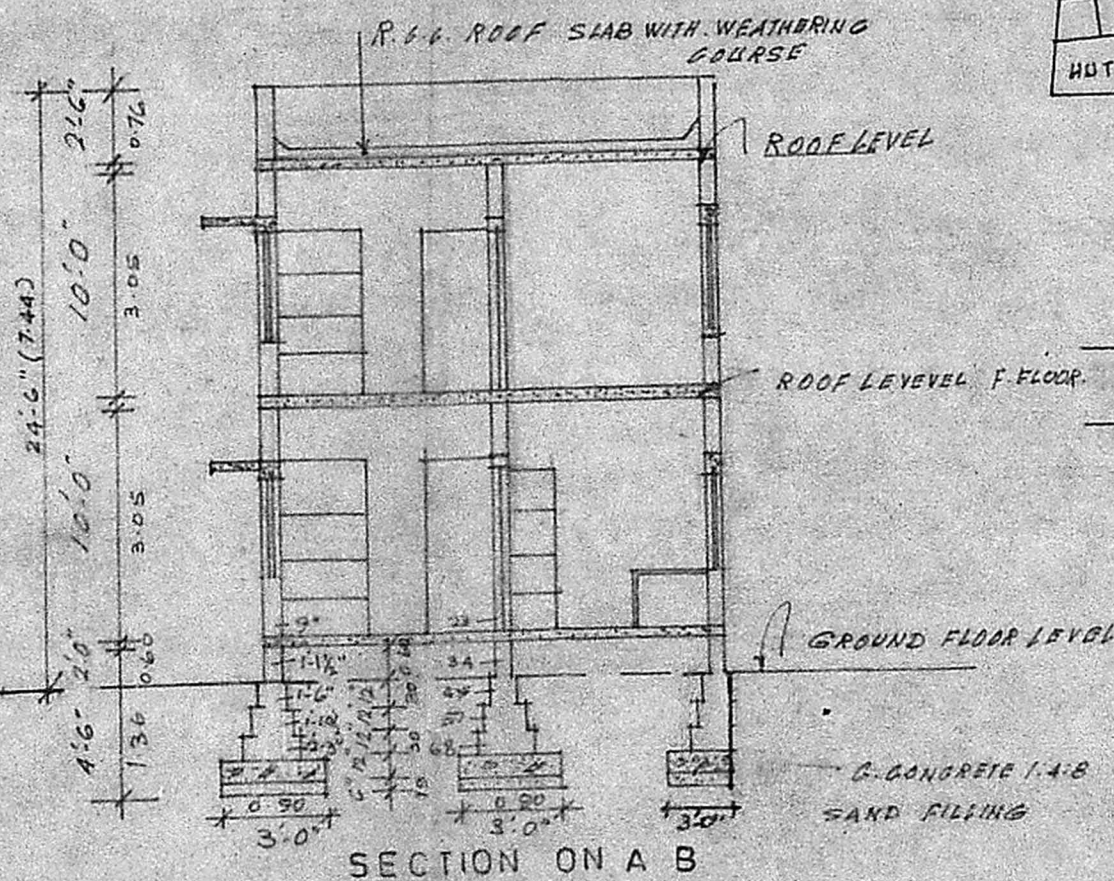

SECTION ON A B

LAY OUT
SCALE 1" = 33'-0"

- SPECIFICATION**
- SAND FILLING IN FOUNDATION
 - G. CONCRETE IN FOUNDATION 1:4:8
 - BRICK WORK IN CEMENT MORTAR 1:1:6
 - FLOORING MOSAIC FLOORING
 - ROOFING R.C.C. ROOF SLAB, SUNSHADES AND DENTELS IN WALLS
 - WEATHERING COURSE LAID TO SLOPP
 - PLASTERING IN G. MORTAR 1:4:15 THICK
- SCHEDULE OF JOINERY**
- D T.W. DOOR 3'-9" x 7'-0" (100 x 210)
 - D1 T.W. DOOR 3'-0" x 7'-0" (90 x 210)
 - D2 T.W. DOOR 2'-6" x 7'-0" (80 x 210)
 - W T.W. WINDOW 3'-0" x 4'-6" (0.90 x 1.30)
 - W1 T.W. WINDOW 5'-0" x 4'-6" (1.50 x 1.30)
 - V. T.W. VENTILATOR 2'-0" x 2'-0" (0.60 x 0.60)
 - G/W. GRILL WINDOW 3'-0" x 4'-6" (0.90 x 1.30)
- NOTE**
- PROPOSED WORKS
 - ROADS
 - BOUNDARY

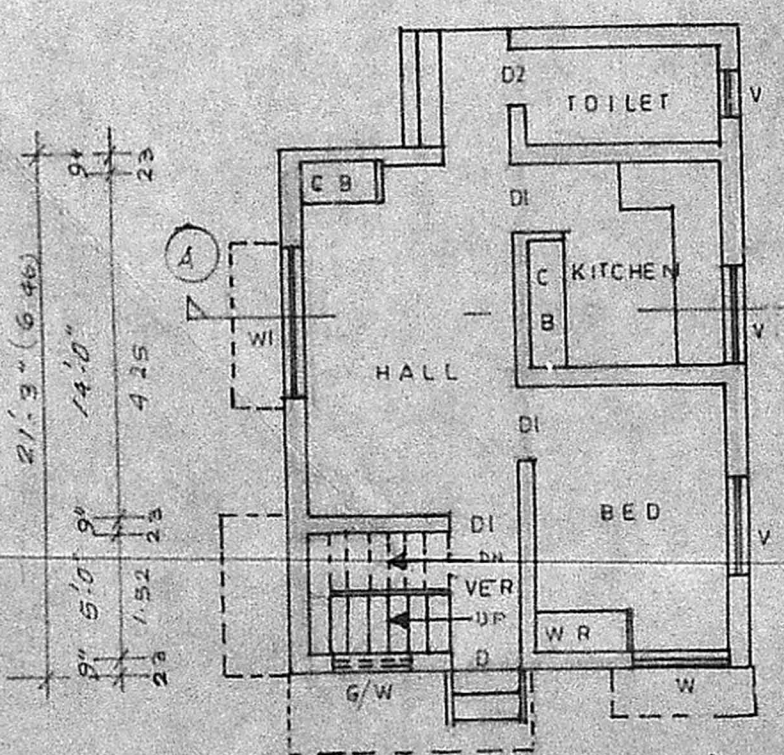
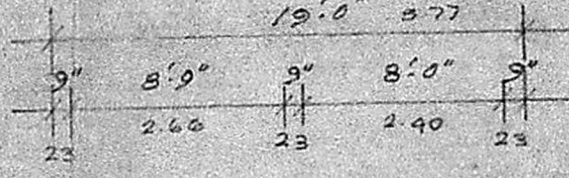
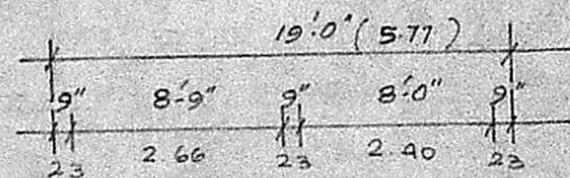

GROUND FLOOR PLAN

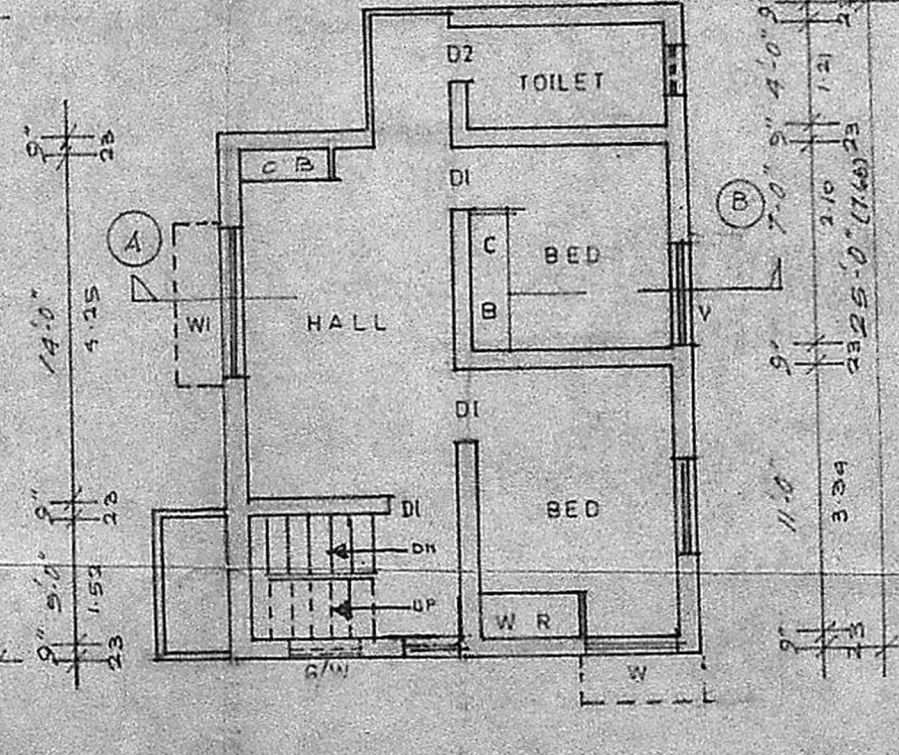

FIRST FLOOR PLAN

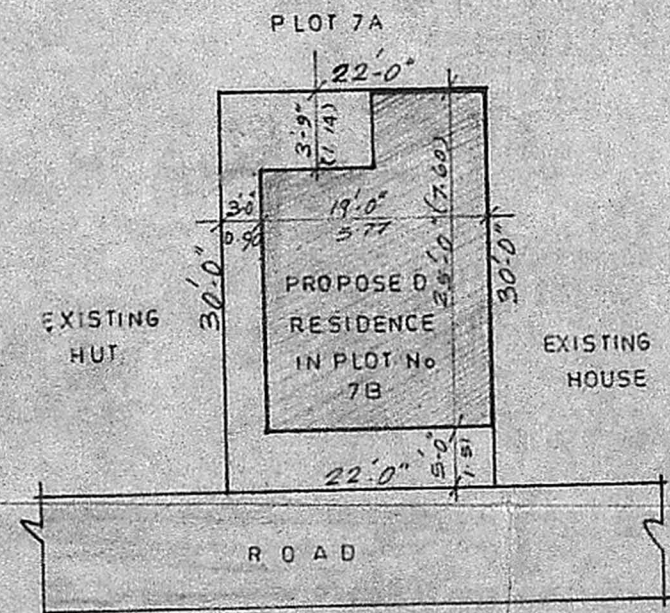

SITE PLAN
SCALE 1" = 16'-0" (1:200)

Plot Area	660.50 sq. ft. 61.30 m ²
Ground Floor	463.50 sq. ft. 43.05 m ²
First Floor	463.50 sq. ft. 43.05 m ²
Plot Coverage	463.50 / 660 = 70.23%

OWNER

R. Krishnan

R. KRISHNAN LCE
Asst Engineer S-Rly (Retd)
Consulting Engineer/Licensed Surveyor
Class 1 (No. 2)
LICENSED SURVYOR
Corp of MADRAS
4/A Park Road, Swamy Street
TRIPLICANE MADRAS 600005